Recorded JUN 30 1955 at 9:30 a m.
Request of State Road Commission
Fee Paid. Hazel Taggart Chase,
Recorder, Salt Lake County, Utah
$ None By [illegible] Deputy I97-27-A
Book 1213 Page 256 Ref. _____

1434208

QUIT CLAIM DEED (Controlled Access)
(Corporation)

Portland Cement Company of Utah Grantor, a corporation of the State of Utah, hereby QUIT CLAIMS to the STATE ROAD COMMISSION OF UTAH, Grantee for the sum of Two thousand three hundred fourteen and 75/100 Dollars, the following described tract of land in Salt Lake County, State of Utah, to-wit:

Land for highway known as Project No. I-97 situated in the SW¼NE¼ and the NW¼SE¼, of Section 17, T. 1 S., R. 2 E., S.L.M. Said tract of land is bounded on the southeasterly side from Engineer's Station 379+37 to Engineer's Station 381+83.3 by a line parallel with and 150 feet perpendicularly distant from the center line of survey of said project; thence by a straight line to a point 200 feet radially distant from Engineer's Station 385+47.9; thence by a line concentric with and 200 feet radially distant from said center line, to Engineer's Station 389+25.1; thence by a straight line to a point 150 feet radially distant from said center line at Engineer's Station 391+45.1; thence by a line concentric with and 150 feet radially distant from said center line, to the west boundary line of said NW¼SE¼; said tract of land is bounded on the northwesterly side by a line concentric with and 150 feet radially distant from said center line of survey of said project. Said center line is described as follows:

Beginning at the intersection of the north boundary line of said SW¼NE¼ and said center line of survey at Engineer's Station 379+37 which point is approximately 90 feet west from the NE. corner of said SW¼NE¼; thence S. 52°26'W., 6.3 feet to a point of tangency with a 240 foot ten chord spiral for a 4°00' curve to the left; thence Southwesterly, 240.0 feet along the arc of said spiral to a point of spiral to curve; thence Southwesterly, 364.6 feet along the arc of said 4°00' curve, to a point of curve to spiral; thence Southwesterly, 240.0 feet along the arc of a 240 foot ten chord spiral for said 4°00' curve; thence S. 28°15' W., 137.2 feet to a point of tangency with a 220 foot ten chord spiral for a 6°00' curve to the right; thence Southwesterly, 220.0 feet, along the arc of said spiral, to a point of spiral to curve; thence Southwesterly, 661.9 feet, along the arc of said 6°00' curve to the intersection of said center line of survey at Engineer's Station 398+07 and the west boundary line of said NW¼SE¼, which point is approximately 6 ft. south from the NW. corner of said NW¼SE¼, as shown on the official map of said project on file in the office of the State Road Commission of Utah. Above described tract of land contains 13.67 acres, of which 3.88 acres, more or less, are now occupied by the existing highway and the Grantee's property. Balance 9.79 acres, more or less.

The grantors also hereby grant to the grantee permission to locate and construct within the grantors land and outside the limits of the highway right of way, all irrigation and/or waste water ditches made necessary by the construction of said project. After the above described ditches are constructed, the grantee is thereafter relieved of all responsibility for the maintenance of said ditches.

Any and all water rights pertaining to the above described land are hereby reserved by the grantor and the grantee shall not be liable for any water assessments now due or which shall become due.

To enable the grantee to construct and maintain a public highway as an expressway, as contemplated by Chapter 63, Laws of Utah, 1945, the grantor hereby releases and relinquishes to the grantee any and all rights or easements appurtenant to the grantors remaining property by reason of location thereof with reference to said highway, including, without limiting the foregoing, all rights of ingress to or egress from the grantors remaining property contiguous to the lands hereby conveyed, to or from said highway. EXCEPTING and reserving to the grantor, its successors or assigns, the right of access to the nearest roadway of said highway over and across the southerly right of way line for two 20 foot sections, which said sections center at points directly opposite Highway Engineer's Stations 382+00 and 397+00.

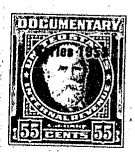

IN WITNESS WHEREOF, the said Portland Cement Company of Utah has caused this instrument to be executed by its proper officers thereunto duly authorized, this 23rd day of May, A.D. 19 55.

Portland Cement Co. of Utah

Herbert A. Snow

STATE OF Utah)
: ss.
County of Salt Lake)

On this 23rd day of May, A.D. 19 55, personally appeared before me, Herebert A. Snow, who, being by me duly sworn says that he is the President of Portland Cement Co. of Utah, a corporation, and that said instrument was signed in behalf of said corporation by authority of its Board of Directors, and the said Herbert A. Snow acknowledged to me that said corporation executed the same.

WITNESS my hand and official seal the day and year in this certificate first above written.

My Commission expires: 4/12/59

Alden S. Adams
Notary Public